

## Why Dexters?

- Even if you have only four or five acres, you can keep a few Dexters.
- Dexter size means they are less intimidating for those less experienced with cattle, as well as children and older people.
- Their lighter weights place less pressure on pastures and fragile eco-systems.
- It is easier to adjust stocking rates of Dexters compared with larger cattle.
- A productive Dexter cow can be milked for the family, or an extra calf fostered on her.
- Dexter meat is lean, tender, tastier and finer-grained being just the right size for the home freezer.
- Dexters are early maturing, highly fertile and calve easily. They have long productive lives, calving into their late teens being common.
- Dexter cows have excellent maternal characteristics.
- Dexters are exceptionally easy to manage and maintain due to their inquisitive nature.
- Dexters have a higher Eye Muscle Area (EMA) per kilo of body weight, giving more high value cuts of beef.

Buy with Confidence  
Buy Registered Cattle  
from Registered Breeders

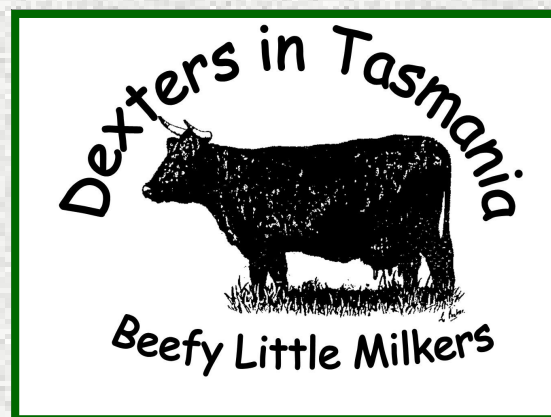

[www.dextersintasmania.weebly.com](http://www.dextersintasmania.weebly.com)

## Your Questions Answered . .

### How many Dexters can I run on 10 acres?

That depends on pasture quantity and quality throughout the year and how much of your 10 acres is used for the cattle. If these are good and you are prepared to supplementary feed when necessary, 4 - 6 Dexters is a realistic number. You can start with fewer, and calve them down until you find what is ideal for you.

### How big do they grow?

Ideal heights for cows are 97cm - 107cm and for bulls 102cm - 112cm. Measurements are taken over the spine at the point of the hip. However, with all cattle there are variations. Dexters are REAL, productive cattle, (not miniatures) being about two thirds the size of other British breeds.

### What do I feed them?

Pasture is their staple food when it is plentiful. When it isn't it should be supplemented with hay and/or regulated measures of proprietary feeds mixed with chaff. The cattle's condition will indicate the amounts required. Mineral lick blocks should be used as feed supplements.

### What facilities do I need?

Your Dexters need secure fencing, a clean and constant water supply, sufficient feed throughout the year and protection from extremes of climate (shelter belts of trees are sufficient). For necessary general and veterinary management, a small yard where they can be secured and handled, is essential.

### How do I keep them healthy?

It is recommended that all owners of registered Dexters join DCAI. On joining you will receive a Dexter Handbook, containing invaluable information on this and many other topics.

### Are they quiet?

Yes. Dexters are people friendly cattle and their size instils confidence with handling, regular contact will ensure they remain quiet. However, there are variations in ALL breeds and safe handling practices should be utilised.

### Can I get further support and advice?

Absolutely! Phone our group Secretary on 6382 4878 or call DCAI (02) 6773 3471 or check out the official website [www.dexter.une.edu.au](http://www.dexter.une.edu.au)

## About Dexters

Dexters are descended from the black cattle of the Irish Celts. They were established as a distinct breed in the mid eighteenth Century. They remain the smallest, naturally occurring British breed, although other breeds have been "miniaturized" in recent years.

There are two types, "short legged" will be at the bottom of the height range, with "long legged" or "proportionate" Dexters somewhat taller.

There are 3 colours: black, red and dun.

Although a horned breed, most are dehorned (horns removed) and many nowadays are polled (naturally hornless).

Dexters are a dual purpose (meat & milk) breed, well suited to small acreages, where larger breeds are unsustainable. This productivity has resulted in increased numbers of registered breeders across Australia, since their placement on the rare and endangered list in the 1980's, including 27 studs in Tasmania. All members in this brochure are registered members of Dexter Cattle Australia Inc. (DCAI)

Although small, Dexter cows can produce excellent milk (up to 10 litres daily), making them suited to supplying milk for the family, or for suckling an extra calf. Whilst on their dams, Dexter calves gain weight rapidly.

Depending on 'type' and pregnancy status, purebred Dexter cows reach a live weight of 250 - 400kgs, with cross-bred animals proportionately heavier. Bulls reach 450kgs by 3 years of age.

Dexter beef carcasses average 55% dress out, and are typified by smaller, finer-grained cuts. Their smaller size making them ideal to fit in the average home freezer.

You can purchase Grade females (from a foundation cow, with Grade 4 females being considered purebred) or purebred depending on your budget. Your way to achieve quickest results is to purchase females with a calf at foot, and preferable back in calf to a registered Dexter bull.

Registered Dexter cattle have a registration certificate issued by DCAI and are transferred into the buyers name at the time of purchase. Transfer of registration is the responsibility of the seller who must be a member of DCAI to enable this to occur. Buying registered cattle gives you the option to breed for stud, enjoy showing or for commercial purposes.





### Willowstorm Dexter Stud

Gail Wilson  
1055 Backline Road FOREST  
6458 3443  
email [willowstorm@westnet.com.au](mailto:willowstorm@westnet.com.au)



### Wyndex Dexter Stud

Allan & Jenny Williams  
74 Fosters Road WYNYARD  
6442 2828  
email [aljenwil@yahoo.com.au](mailto:aljenwil@yahoo.com.au)



### Lavender Spires Dexter Stud



Ken & Sandra Michell  
351 Tugrah Road DEVONPORT  
6424 5376 Mob 0417 245 327  
email [kandsmichell@bigpond.com](mailto:kandsmichell@bigpond.com)

### Swn Y Gwynt Dexter Stud



David Herring & Catherine Thomas  
121 Low Head Road LOW HEAD  
6382 4878  
email [swnygwntfarm@bigpond.com](mailto:swnygwntfarm@bigpond.com)

### Kirup Park Dexter Stud



David & Sue Hannaford /  
Mark & Margaret Rawlings  
1599 Preston Road PRESTON  
Breeding Polled Dexters  
6429 1287

### Rawlings Dexter Stud

Mark & Margaret Rawlings  
1599 Preston Road PRESTON  
6429 1287 Mob 0437 953 222  
[www.dexterbeef.com.au](http://www.dexterbeef.com.au)  
email [rawlingsdexter@westnet.com.au](mailto:rawlingsdexter@westnet.com.au)



### Preston Park Dexter Stud

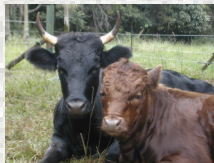

Ian & Pauline Clayton  
1648 Preston Road PRESTON  
6429 1121 Mob 0418 496 986  
email [prestonparkdexters@bigpond.com](mailto:prestonparkdexters@bigpond.com)

### Tazhunt Dexter Stud

Ron & Julie Hunt  
298 South Preston Road PRESTON  
6429 1332 Mob 0421 900 516  
[www.dexterhousecows.com.au](http://www.dexterhousecows.com.au)  
email [jr.hunt@bigpond.com](mailto:jr.hunt@bigpond.com)



### Deyrah Dexter Stud



Daryl & Sue Crawford  
47 Old Glen Fern Road NEW NORFOLK  
6261 2964 Mob 0408 612 964  
[www.deyrah.com.au](http://www.deyrah.com.au)  
email [deyrah@bigpond.net.au](mailto:deyrah@bigpond.net.au)

### Campania Springs Dexter Stud

Chris Adams & Frances Maxwell  
78 Armstrongs Road CAMPANIA  
6260 4453  
email [campaniasprings@bigpond.com](mailto:campaniasprings@bigpond.com)



### Ashdale Dexter Stud

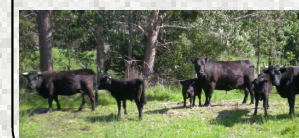

John & Frances Ashlin  
5 Simpsons Bay Road  
BRUNY ISLAND  
62931232  
email [jfashlin@harboursat.com.au](mailto:jfashlin@harboursat.com.au)

### Mesmereyes Dexter Stud

Paul & Pam Macfarlane  
19 Hawker Street MURDUNNA  
6253 5390  
email [pammacfarlane@bigpond.com](mailto:pammacfarlane@bigpond.com)



### Lilyfields Park Dexter Stud

Michael Finck  
275 Bangor Road BANGOR  
0412 572 777  
email [lilyfieldspark@bigpond.com](mailto:lilyfieldspark@bigpond.com)



### Petresa Dexter Stud

Peter & Teresa Fleming  
287 Turkey Farm Road GLENGARRY  
6396 1136  
[www.petresadexterstud.com](http://www.petresadexterstud.com)  
email [p-t-fleming@bigpond.com](mailto:p-t-fleming@bigpond.com)



### Goldshaft Dexter Stud

Paul & Andrea O'Grady  
59 Gambles Road RAILTON  
6496 1969 Mob 0409 525 533  
[www.goldshaftdexters.com.au](http://www.goldshaftdexters.com.au)  
email [goldshaft@hotmail.net.au](mailto:goldshaft@hotmail.net.au)

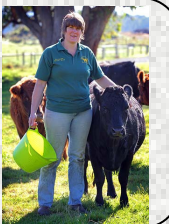

### Just Dreaming Dexter Stud

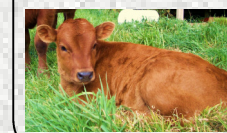

Brendon Nowak  
831 Native Corners Road CAMPANIA  
6260 4557  
email [bantas1@activ8.net.au](mailto:bantas1@activ8.net.au)

